

THE MILLENNIUM PHILCON®

Advance Volunteer Form

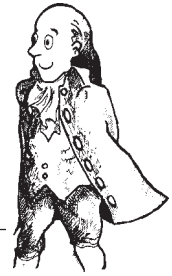

Please print clearly & return to:
 The Millennium Philcon • P.O. Box 310 • Huntingdon Valley, PA 19006-0310
 phil2001@netaxs.com • http://www.milphil.org

Name		
Address		
City	State/Province	Zip/Postal Code
Country	Email	
Phone	Work phone	
Date of birth *	Parent/guardian name**	

* Optional unless you were born after 8/29/83. Anyone who will be under 18 as of 8/30/01 must have parental permission to work on the Millennium Philcon.

** If under 18 at the Millennium Philcon

We're interested in a few good fen! Actually, a lot of good fen. We'd like to see your fannish resumé, your skills and what you'd like to do to help out with our convention. Since we need people for a variety of positions, we'd like your help, regardless of your experience, but we do need to know your background to place you correctly. (Please use the back of the form for more room if you need it on any section.)

WHEN: I'd like to work on this convention (check all that apply & include dates)

- Starting on _____
 After the convention through _____
 At the convention, starting _____

SKILLS: I have experience in/knowledge of (check all that apply)

- | | |
|---|--|
| <input type="checkbox"/> Accounting | <input type="checkbox"/> Illustrating/cartooning |
| <input type="checkbox"/> Audio/visual equipment (set up & operation) | <input type="checkbox"/> Foreign languages/sign language (please specify which ones) _____ |
| <input type="checkbox"/> Computers (please list specific OS, software & uses) _____ | <input type="checkbox"/> Heavy lifting |
| <input type="checkbox"/> Desktop publishing (please specify OS & software) _____ | <input type="checkbox"/> Special contacts |
| <input type="checkbox"/> Driving | <input type="checkbox"/> Program planning (please specify area & if you have contacts) _____ |
| <input type="checkbox"/> I will have my own vehicle at the con | <input type="checkbox"/> Writing/editing |
| What type & license? _____ | |

What other skills, training or abilities do you have which you think might help? Please feel free to include both fannish and non-fannish background. _____



THE MILLENNIUM PHILCON® - 59TH WORLD SCIENCE FICTION CONVENTION

FANNISH EXPERIENCE

Please let us know what areas you have worked in, the level of your experience (check only one) and the convention/year as best as you can remember it.

Area	Gopher	Staff	Head	Convention/Year
Accounting	<input type="checkbox"/>	<input type="checkbox"/>	<input type="checkbox"/>	_____
Autographing	<input type="checkbox"/>	<input type="checkbox"/>	<input type="checkbox"/>	_____
Art Show	<input type="checkbox"/>	<input type="checkbox"/>	<input type="checkbox"/>	_____
Childrens' Programming	<input type="checkbox"/>	<input type="checkbox"/>	<input type="checkbox"/>	_____
Con Set up/Tear Down	<input type="checkbox"/>	<input type="checkbox"/>	<input type="checkbox"/>	_____
Con Suite	<input type="checkbox"/>	<input type="checkbox"/>	<input type="checkbox"/>	_____
Costuming	<input type="checkbox"/>	<input type="checkbox"/>	<input type="checkbox"/>	_____
Customer Service	<input type="checkbox"/>	<input type="checkbox"/>	<input type="checkbox"/>	_____
Daily Newszine	<input type="checkbox"/>	<input type="checkbox"/>	<input type="checkbox"/>	_____
Dealers' Room	<input type="checkbox"/>	<input type="checkbox"/>	<input type="checkbox"/>	_____
Events	<input type="checkbox"/>	<input type="checkbox"/>	<input type="checkbox"/>	_____
Exhibits	<input type="checkbox"/>	<input type="checkbox"/>	<input type="checkbox"/>	_____
Facility Liaison	<input type="checkbox"/>	<input type="checkbox"/>	<input type="checkbox"/>	_____
Fan History	<input type="checkbox"/>	<input type="checkbox"/>	<input type="checkbox"/>	_____
Fanzine Lounge	<input type="checkbox"/>	<input type="checkbox"/>	<input type="checkbox"/>	_____
Filking	<input type="checkbox"/>	<input type="checkbox"/>	<input type="checkbox"/>	_____
Films & Animé	<input type="checkbox"/>	<input type="checkbox"/>	<input type="checkbox"/>	_____
Gaming	<input type="checkbox"/>	<input type="checkbox"/>	<input type="checkbox"/>	_____
Green Room	<input type="checkbox"/>	<input type="checkbox"/>	<input type="checkbox"/>	_____
Guest of Honor Book(s)	<input type="checkbox"/>	<input type="checkbox"/>	<input type="checkbox"/>	_____
Handicapped Services	<input type="checkbox"/>	<input type="checkbox"/>	<input type="checkbox"/>	_____
Information Desk	<input type="checkbox"/>	<input type="checkbox"/>	<input type="checkbox"/>	_____
Internet Lounge	<input type="checkbox"/>	<input type="checkbox"/>	<input type="checkbox"/>	_____
Logistics	<input type="checkbox"/>	<input type="checkbox"/>	<input type="checkbox"/>	_____
Masquerade	<input type="checkbox"/>	<input type="checkbox"/>	<input type="checkbox"/>	_____
Office (at con)	<input type="checkbox"/>	<input type="checkbox"/>	<input type="checkbox"/>	_____
Office (pre-con)	<input type="checkbox"/>	<input type="checkbox"/>	<input type="checkbox"/>	_____
Operations	<input type="checkbox"/>	<input type="checkbox"/>	<input type="checkbox"/>	_____
Press Relations	<input type="checkbox"/>	<input type="checkbox"/>	<input type="checkbox"/>	_____
Program Operations	<input type="checkbox"/>	<input type="checkbox"/>	<input type="checkbox"/>	_____
Program Planning	<input type="checkbox"/>	<input type="checkbox"/>	<input type="checkbox"/>	_____
(please specify programming area)	_____			
Publications	<input type="checkbox"/>	<input type="checkbox"/>	<input type="checkbox"/>	_____
Publicity	<input type="checkbox"/>	<input type="checkbox"/>	<input type="checkbox"/>	_____
Purchasing/Procurement	<input type="checkbox"/>	<input type="checkbox"/>	<input type="checkbox"/>	_____
Registration (at con)	<input type="checkbox"/>	<input type="checkbox"/>	<input type="checkbox"/>	_____
Registration (pre-con)	<input type="checkbox"/>	<input type="checkbox"/>	<input type="checkbox"/>	_____
Sales to Members	<input type="checkbox"/>	<input type="checkbox"/>	<input type="checkbox"/>	_____
Sign-making	<input type="checkbox"/>	<input type="checkbox"/>	<input type="checkbox"/>	_____
Staff Lounge	<input type="checkbox"/>	<input type="checkbox"/>	<input type="checkbox"/>	_____

- continued -



THE MILLENNIUM PHILCON® - PHILADELPHIA PA USA - 8/30-9/3/2001

Area	Gopher	Staff	Head	Convention/Year (continued)
Ushers	<input type="checkbox"/>	<input type="checkbox"/>	<input type="checkbox"/>	_____
Volunteer Coordination	<input type="checkbox"/>	<input type="checkbox"/>	<input type="checkbox"/>	_____
Other – (please specify) _____	<input type="checkbox"/>	<input type="checkbox"/>	<input type="checkbox"/>	_____

What else should we know about your experience? _____

YOUR AREAS OF INTEREST

We'd like to know how you'd like to help out on the Millennium Philcon. Please focus on those (few) areas which are most of interest to you and in which you believe that you could work most effectively. Please list the area(s) you'd like to work in (see list above/preceding page and other experience). **Note: we may ask you to work in an area you didn't mention if we have a specific need.**

Area	Helper	Staff	Upper-Level Staff
<input type="checkbox"/> _____	<input type="checkbox"/>	<input type="checkbox"/>	<input type="checkbox"/>
<input type="checkbox"/> _____	<input type="checkbox"/>	<input type="checkbox"/>	<input type="checkbox"/>
<input type="checkbox"/> _____	<input type="checkbox"/>	<input type="checkbox"/>	<input type="checkbox"/>
<input type="checkbox"/> _____	<input type="checkbox"/>	<input type="checkbox"/>	<input type="checkbox"/>
<input type="checkbox"/> _____	<input type="checkbox"/>	<input type="checkbox"/>	<input type="checkbox"/>

Is there a special project, exhibit or activity you'd like to see at the Millennium Philcon? Would you be willing to work on it? _____

LOCAL FEN AREA

If you live in the Delaware Valley (i.e. greater Philadelphia, Southern NJ and Delaware) area, would you be willing/interested in:

- Helping give directions at the convention
- Leading tours of the Philadelphia area (please specify where) _____
- Working in the office in advance
- Running errands. (Will you have your own vehicle at the con?) _____

Please return this completed form to:
 The Millennium Philcon • P.O. Box 310 • Huntingdon Valley, PA 19006-0310
 phil2001@netaxs.com • <http://www.milphil.org>

Thank you for your interest and your time. We're looking forward to working with you.

Artwork by Bryan Molinelli – logo by Bridget Boyle
 Copyright © 2001 The Philadelphia Corporation, all rights reserved.
 Philcon® is a registered service mark of the Philadelphia S.F. Society, used by permission.
 Worldcon® is a registered service mark of the World Science Fiction Society, an unincorporated literary society.

